



SLIT LAMP SERIES

Ophthalmic Slit Lamp Microscope
Diagnostic Unit / Digital Unit

LS-7 SLIT LAMP

EXCELLENT OPTICAL PERFORMANCE

Excellent optical performance

1.4 times resolution better than traditional one

Details like anterior chamber flare and corneal endothelial cells can also be displayed in the extreme



PROFESSIONAL LIGHT SOURCE SYSTEM DESIGN

Warm LED Light Source

The most suitable warm yellow light source to ensure excellent color reproduction
LED can work for up to 20,000 hours, without replacement in 10 years

PWM Brightness Control

Use PWM to control the brightness of light source
Keep the color of light always stable no matter the degree of brightness

Continuous Illumination Control

A button for continuously controlling illumination on the base
Easier to operate

Filtering Infrared and Ultraviolet Light

Filtering infrared and ultraviolet light through optical lens
Reduce damage to eyes of examiners and examinees

FINE MECHANICAL DESIGN

Flexible Joystick

With unique separated design

Effectively counteract reaction force when sliding

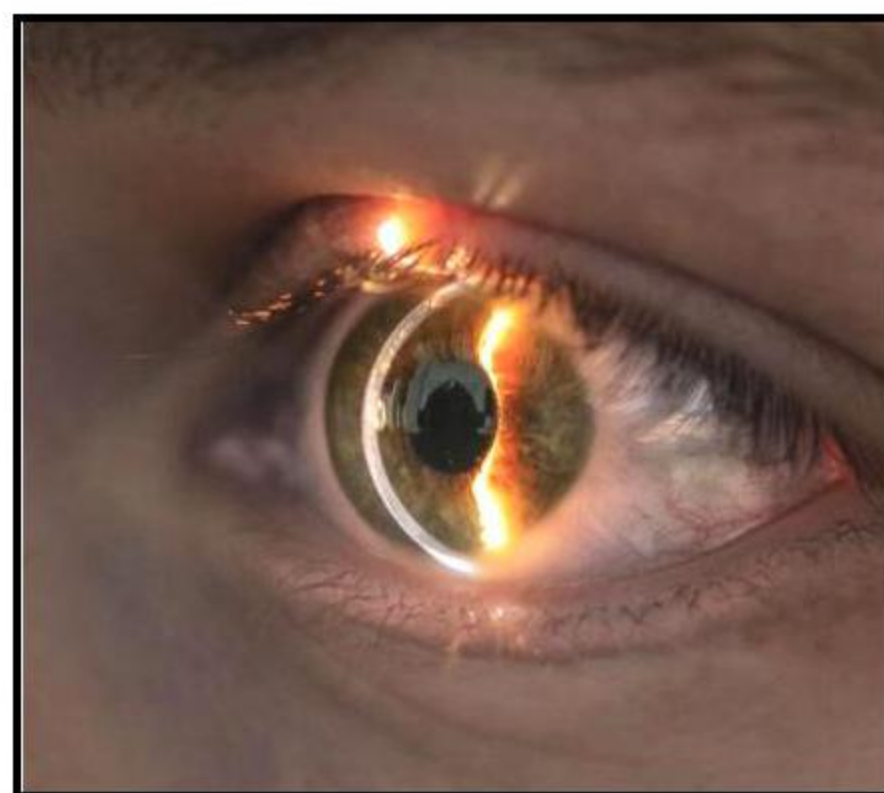

HD

PMW

LED

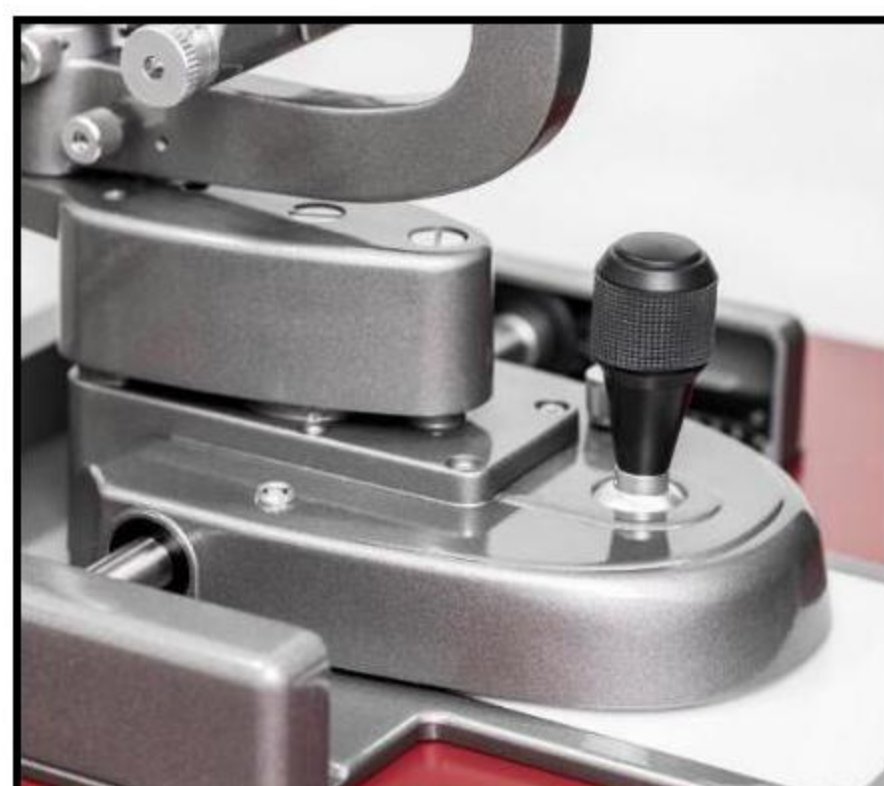

SOFT



LS-7DE



With special designed
beam splitter

Image Capture Software
Design for Slit Lamp Camera User
Adaptive Parameters
Abundant Functions

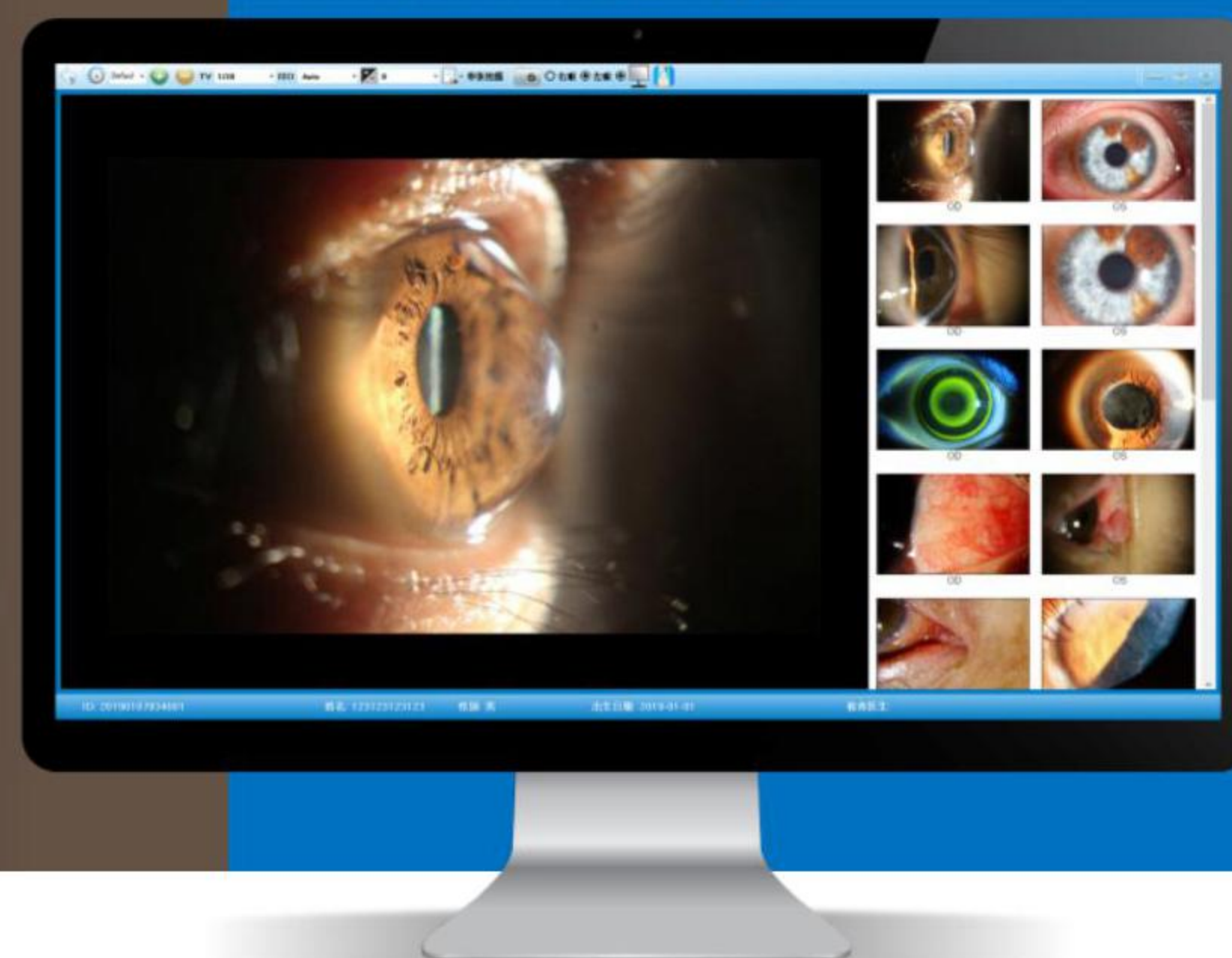

LS-7DS/LS-7DE DIGITAL SLIT LAMP

**ULTIMATE EXPERIENCE OF
OBSERVATION AND PHOTOGRAPHING**

Perfect combination of high performance and premium experience

Wise choice for the world's top experts, laboratories and scientific research



LS-7DS

100% BEAM SPLITTER

※ Only for LS-7DE

Eyepiece observation: 100% beam splitter

1.7 times resolution better than traditional 4/6 beam splitter

Photo capture: 100% beam splitter

2.5 times performance of image captured better than traditional 4/6 beam splitter

FRONT DIAPHRAGM

5-Step Diaphragms

5 Different aperture sizes

Can effectively expand the depth of field

Preliminary Design

With the design of front aperture of light path

Consistency between eyepiece and screen

LIGHT COMPENSATION SYSTEM DESIGN

※ Only for LS-7DE

Confocal Flash Compensation

Observation light source and flash compensation light source adopt the same optical path design, imaging on the same observation focal plane together

Can use a very weak light source to carefully check focus

Light compensation is provided to obtain high-quality images

Comfort of the examinee is greatly improved

Flash Independent + Coaxial Background Light

Realize panoramic observation before taking photos

Provide independent angle and bright supplementary light source for taking photos

More comfortable and easier to cooperate

UPGRADED OPTICAL

Better optical effect
1.15 times optical transparency better
than traditional one

CONVERGING EYEPIECE

With angle of 6°
Better convergence and fusion effect of
binocular image
Improve the comfort of long-time use of
slit lamp
extremely suitable for medical clinics and
optometrist

FILTER INFRARED FILTER ULTRAVIOLET

Filtering infrared and ultraviolet light
through optical lens to reduce damage to
eyes

LIGHT SOURCE SYSTEM

Warm LED light source, suitable for
observation of eye tissue, can work for up
to 20,000 hours
Use PWM to ensure the brightness of
light source stable all the time
Continuous illumination control to make
it more convenient to operate, brightness
can be adjusted as needed





LS-8 SLIT LAMP

UPGRADED OPTICAL

Better optical effect
1.15 times optical transparency better than traditional one

CONVERGING EYEPIECE

With angle of 6°
Better convergence and fusion effect of binocular image
Improve the comfort of long-time use of slit lamp
Extremely suitable for medical clinics and optometrist

DELICATE VOLUME

Zeiss type with small size

LIGHT SOURCE SYSTEM

Warm LED light source, suitable for observation of eye tissue, can work for up to 20,000 hours
Use PWM to ensure the brightness of light source stable all the time
Continuous illumination control to make it more convenient to operate, brightness can be adjusted as needed



LS-3/4 SLIT LAMP

PARALLEL TYPE, GALILEAN SYSTEM

Stereoscopic binocular fusion

Can upgrade to teaching slit lamp and digital slit lamp

MAGNIFICATION CHANGER: REVOLVING DRUM

LS-3: 10x, 16x, 25X, 3-step magnification

LS-4: 6x, 10x, 16x, 25X, 40X, 5-step magnification

LIGHT SOURCE SYSTEM UPGRADE

Warm LED light source, suitable for eye tissue for 20,000 hours

Use PWM to ensure the brightness of light source stable

Continuous illumination control makes it more convenient to operate

LS-5 DIGITAL SLIT LAMP



ADAPTIVE PARAMETERS

One key shooting can easily obtain high-quality image without heavy training of exposure, ISO, shutter speed and other parameters

MANAGEMENT SOFTWARE

More clear and direct to manage patients' information
One key export is supported, making it easier to transfer data

DATA SHARING

With abundant image processing functions to meet various clinical needs
DICO, HIS/PACS is supported

OPTIONAL



Yellow Filter I . Mode

Special Coating Technology

Excellent Dyeing Effect

For LS-7 / 7DS / 7DE



Yellow Filter II . Mode

Special Coating Technology

Excellent Dyeing Effect

For LS-3 / 4 / 5

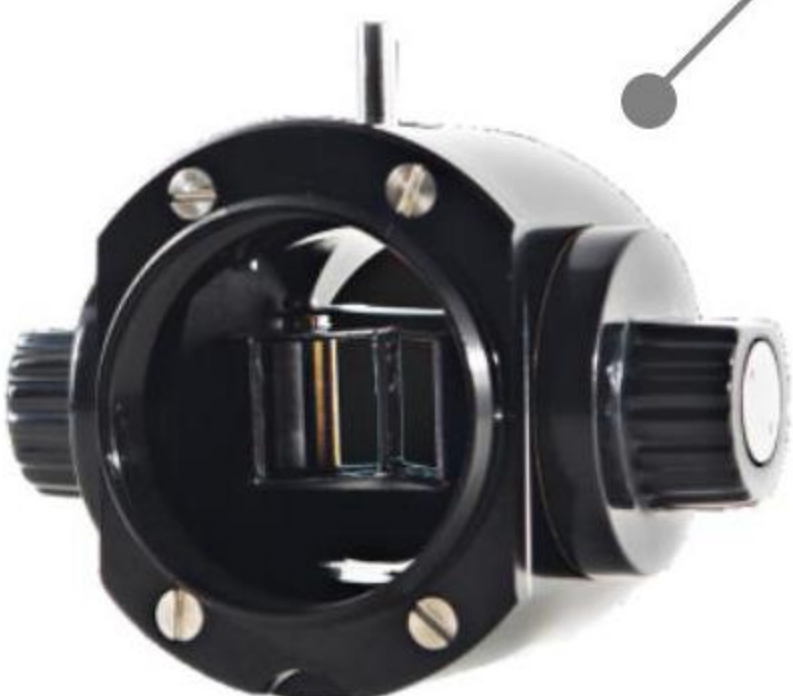

Stereo Variator

For Fundus Observation

Binocular Observation Angle from 13° to 4.5°

Twice stereoscopic field Increased

Maintaining depth information

For LS-7

SPECIFICATION

ITEM	LS-3	LS-4	LS-5	LS-8	LS-9	LS-7	LS-7DS	LS-7DE
Microscope Type	Galilean Dystem							
Magnification Changer	Revolving Drum							
Eyepiece Magnification	12.5X							
Slit Image Width	0mm~14mm Continuously Adjustable							
Slit Image Length	1mm~14mm Continuously Adjustable							
Slit Image Angel	0~180°Continuously Adjustable							
Filter	Heat Aborption, Grey, Redfree (Green), Cobalt Blue							
Light Control	PWM: Pulse Width Modulation							
Light Source	Warm LED							
Optical Effect	Basic Series			Upgrade Series			Ultimate Series	
Magnification	10X, 16X, 25X	6X, 10X, 16X, 25X, 40X		6.25X, 10X, 16X, 25X, 40X			6.3X, 10X, 16X, 25X, 40X	
Diopter	±7D			±8D			±7D	
Pupil Range	52mm-85mm			45mm-82mm			48mm-78mm	
Visual Field Diameter	6X:33mm; 10X:22mm; 16X:14mm; 25X:8.5mm; 40X:5.5mm			6.25X:33mm; 10X:22mm; 16X:14mm; 25X:8.6mm; 40X:5.6mm			6.3X:31mm; 10X:22mm; 16X:14mm; 25X:8.5mm; 40X:5.5mm	
Illumination Type	Haag-Streit Type			Zeiss type	Haag-Streit Type			
Illumination Tilting	5°,10°,15°,20°			/	5°,10°,15°,20°			
Slit Aperture Size	φ0.2, φ1, φ3, φ5, φ10, φ14 (mm)			φ0.2, φ1, φ2, φ5, φ10, φ14 (mm)				
Filter	None			Filter Infrared, Filter Ultraviolet				
Handle Operation	None			Slider Flexible Design Operating Handle				
Aperture Position	/	/	None	/	/	/	Beam Splitter Design	
Eyepiece Luminous Rate	/	/	60%	/	/	/	60%	100%
Camera Luminous Rate	/	/	40%	/	/	/	40%	100%
Flash System	/	/	None	/	/	/	None	Synchronous Flash System
Background Illumination	/	/	Co-Axial	/	/	/	Co-Axial	Co-Axial + Independent

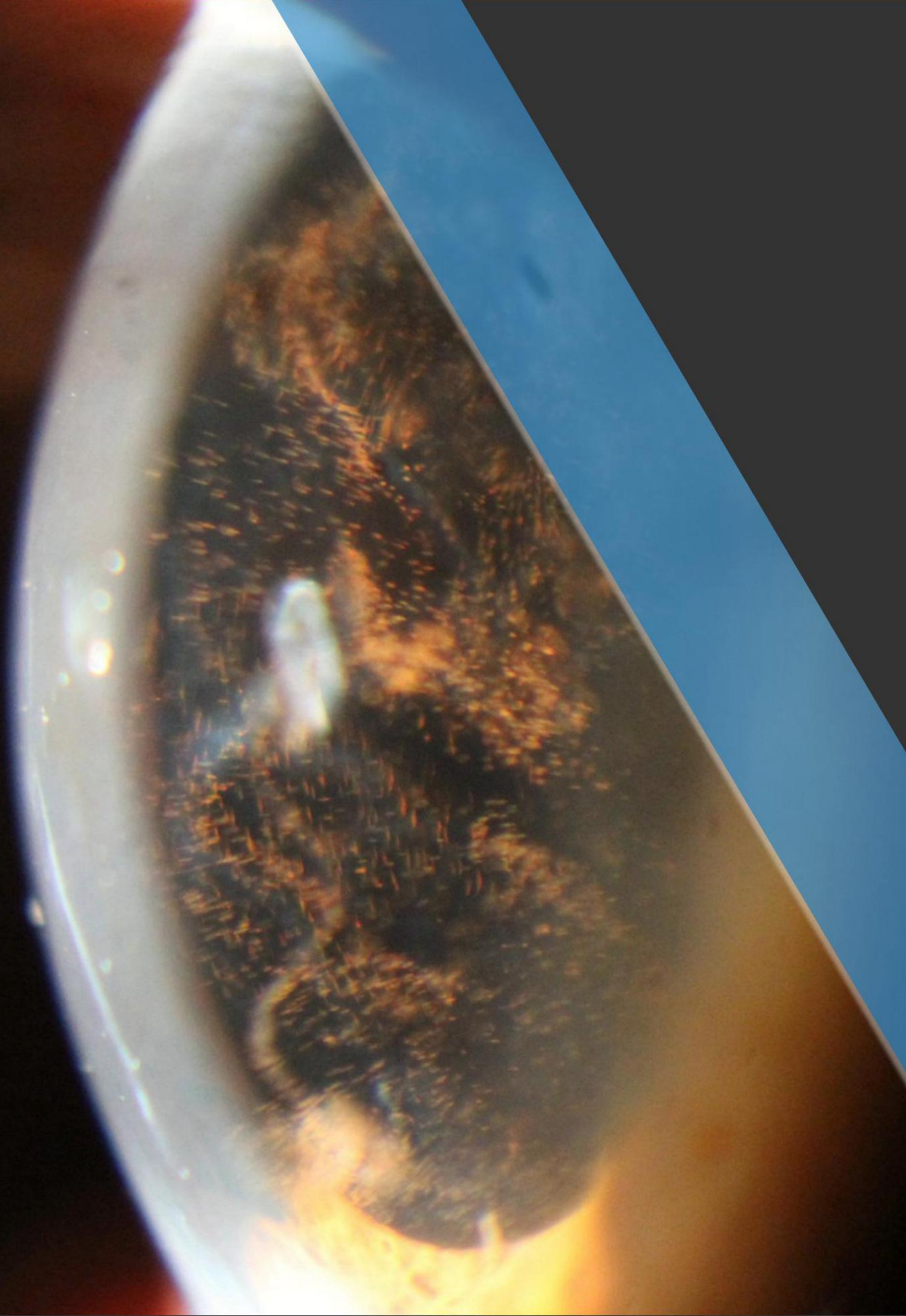

ChongQing Sunkingdom Medical Instrument Co., Ltd.

Head office: Room 12, Floor 10, Block A of China Resource Center, Jiulongpo District, Chongqing 400050, China.

Tel: +86 23 68643990

FAX: +86 23 68102793

E-mail: sales@cqsunkingdom.com

URL: en.cqsunkingdom.com